

ELEVATION

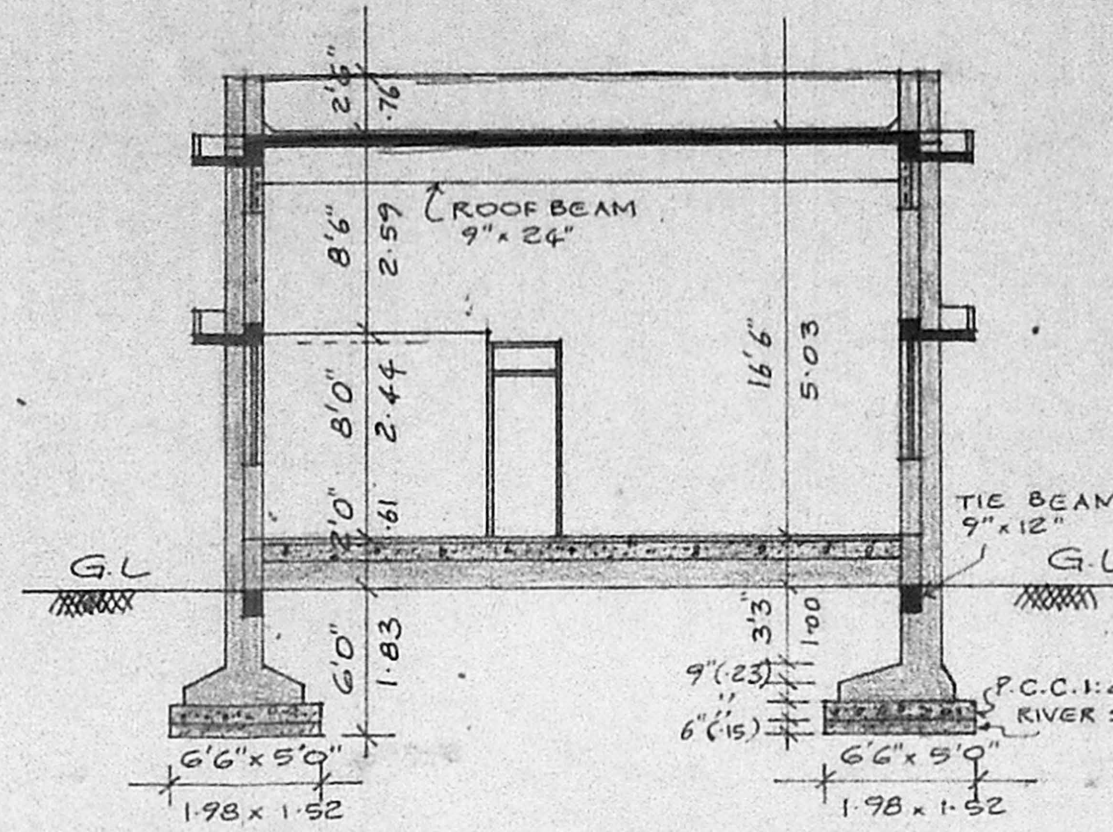

SECTION ON 'MD'

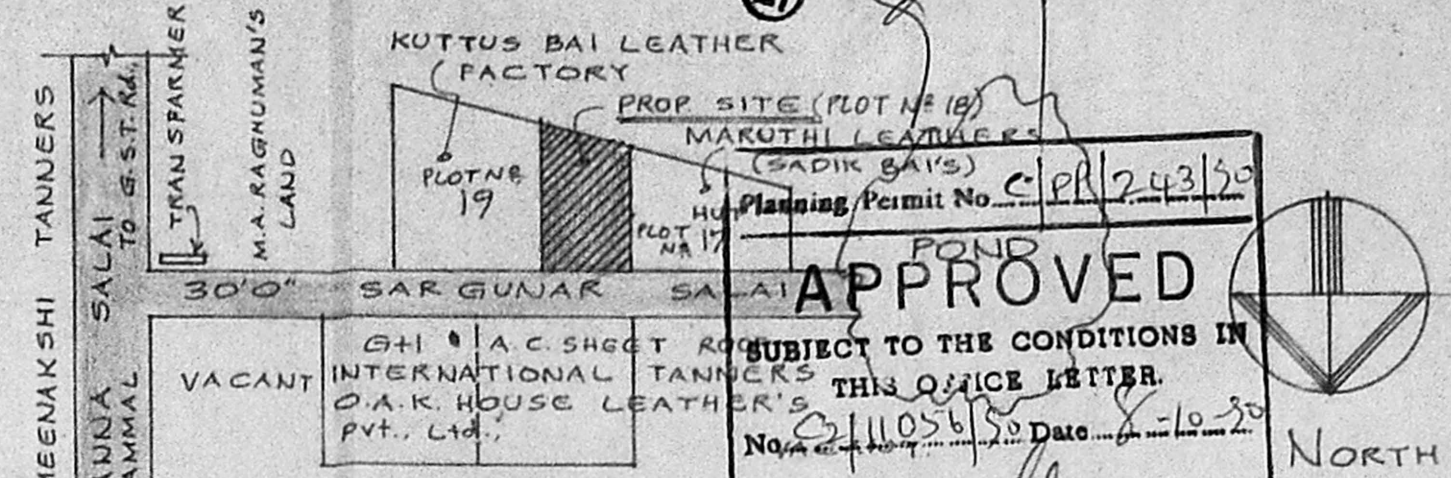

**APPROVED**  
 SUBJECT TO THE CONDITIONS IN THIS OFFICE LETTER.  
 No. 11056/20 Date 8-10-50  
 KEY PLAN FOR MEMBER SECRETARY  
 MADRAS METROPOLITAN  
 NOT TO SCALE DEVELOPMENT AUTHORITY  
 MADRAS - 600 008.

- SPECIFICATION:**
- ALL FOUNDATION & LEVELLING COURSE FLOOR TO BE IN P.C.C. 1:4:8 MIX.
  - ALL R.C.C. WORK TO BE IN 1:1 1/2:3 MIX.
  - ALL SUPERSTRUCTURE BRICK WORK TO BE IN C.M. 1:5 MIX.
  - PLASTERING WALLS TO BE IN C.M. 1:4 MIX.
  - CEILING PLASTERING IN C.M. 1:3 MIX.
  - FLOOR FINISHING WITH C.M. 1:3 MIX.
  - WEATHERING COURSE WITH B.J.C. 1:2:5 MIX & FLAT TILES LAID IN C.M. 1:3 MIX.
  - THREE COATS OF WHITE WASHING FOR ALL INNER & OUTER WALLS.
  - STEEL ROLLING SHUTTER, DOORS & WINDOWS WITH TWO COATS OF ENAMEL PAINT OVER ONE COAT OF PRIMER.

**SCHEDULE OF JOINERY:**

R.S. ROLLING SHUTTER	12' 1/2" x 8' 0" (3.70 x 2.44)
W WINDOW	6' 0" x 5' 0" (1.83 x 1.52)
V VENTILATOR	6' 0" x 2' 0" (1.83 x 0.61)
V "	11' 3" x 2' 0" (3.44 x 0.61)
D DOOR	3' 0" x 8' 0" (0.91 x 2.44)
D DOOR	2' 6" x 7' 0" (0.76 x 2.13)

**REFERENCE:**

- PROPOSED CONSTRUCTION.
- ROADS
- SITE BOUNDARY

PLOT AREA: 3537.5 SQ. FT. (328.63 SQ. M)  
 GROUND FLOOR AREA: 1585.5 SQ. FT. (147.29 SQ. M)

**PROPOSED FACTORY FOR THE PROCESSED DRY LEATHER POLISHING AND SHAWING. AT PLOT NO. 18, SARGUNAR SALAI, S. NO. 122/1 & 122/2 OF PAMMAL VILLAGE SAIDAPET TALUK. POWER REQUIRED - 130 H.P.**

**OWNER:** *V. Venkatesan*

**LICENSED SURVEYOR:** *V. Venkatesan*

V. VENKATESAN, B.E. M.Sc. M.I. CIVIL ENGINEER  
 Class I Licensed Surveyor No. 6 CORPORATION OF MADRAS  
 No. 3, Paper Mills Road, First Floor Near Perambur Church, Madras 41

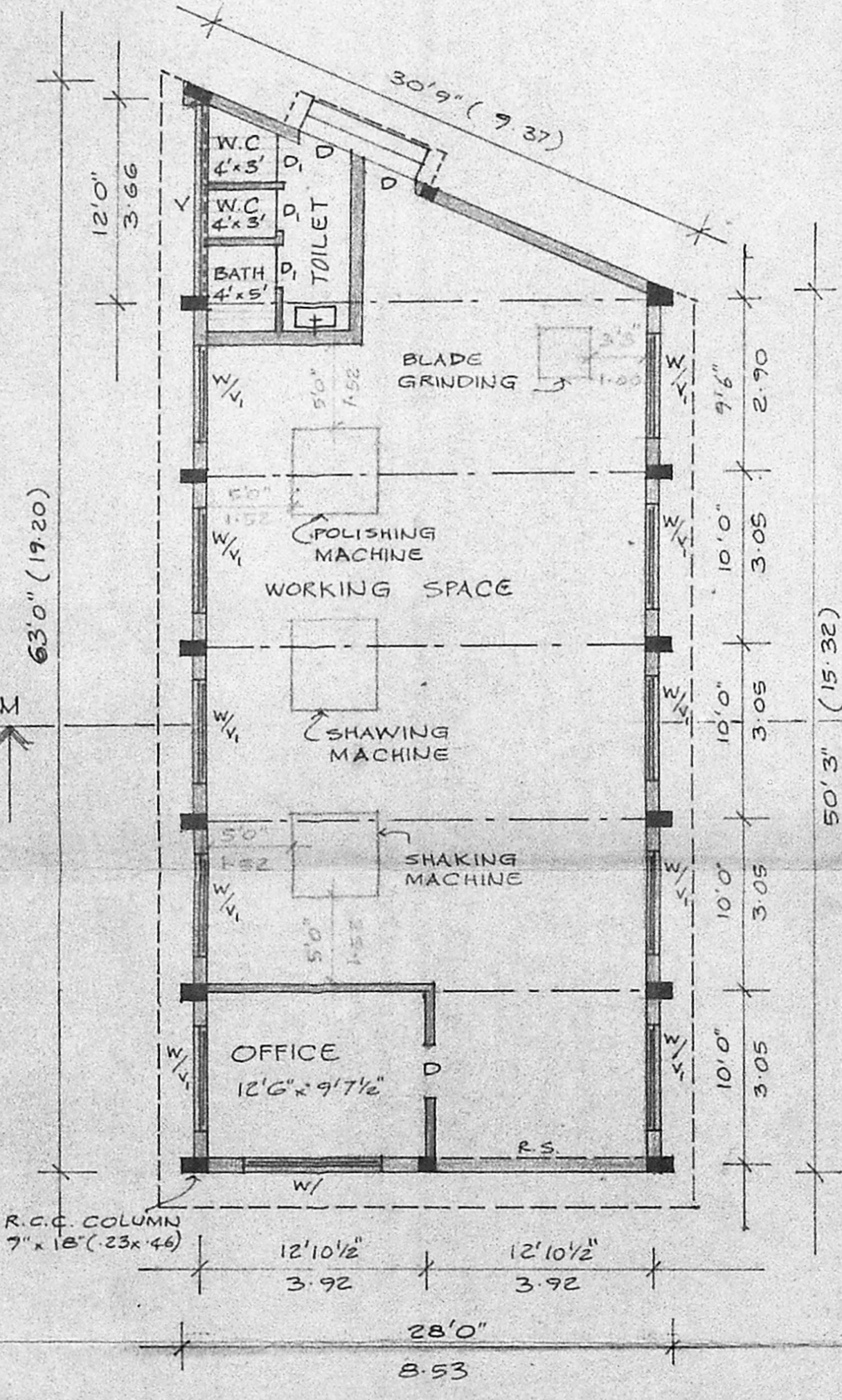

GROUND FLOOR PLAN

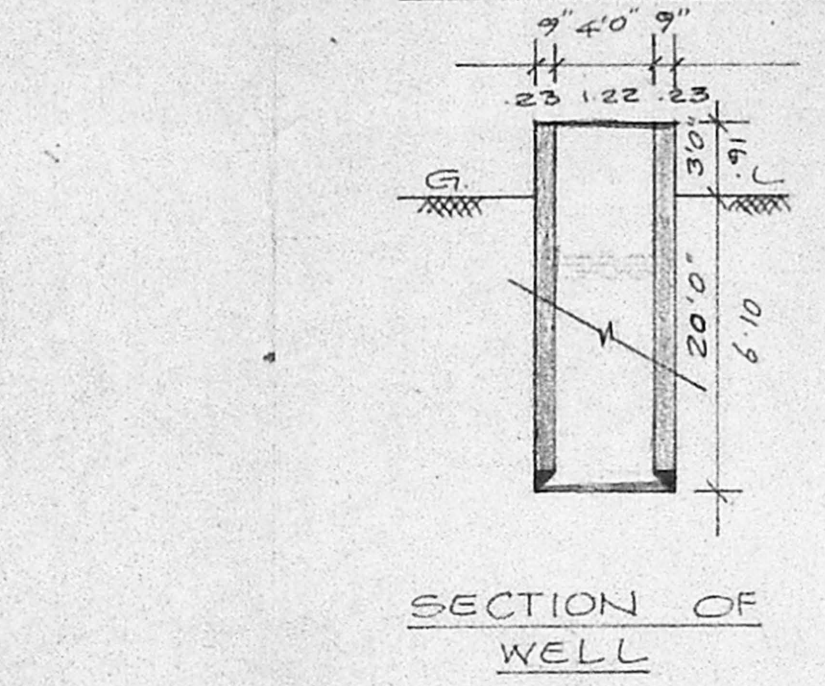

SECTION OF WELL

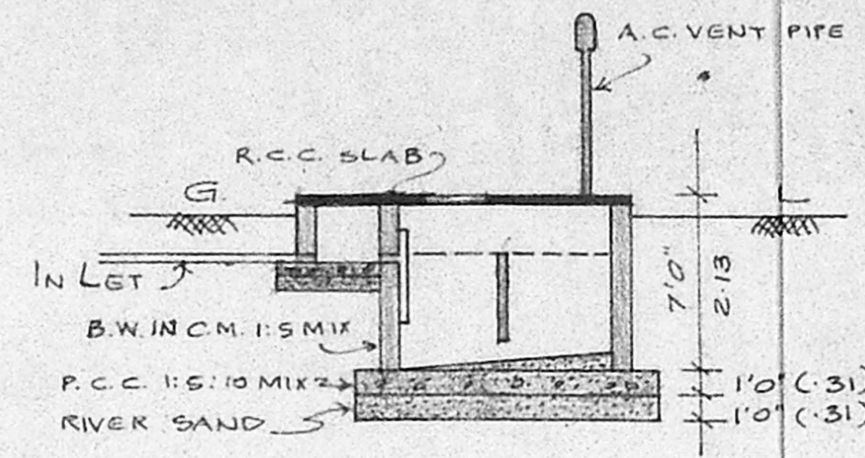

SECTION

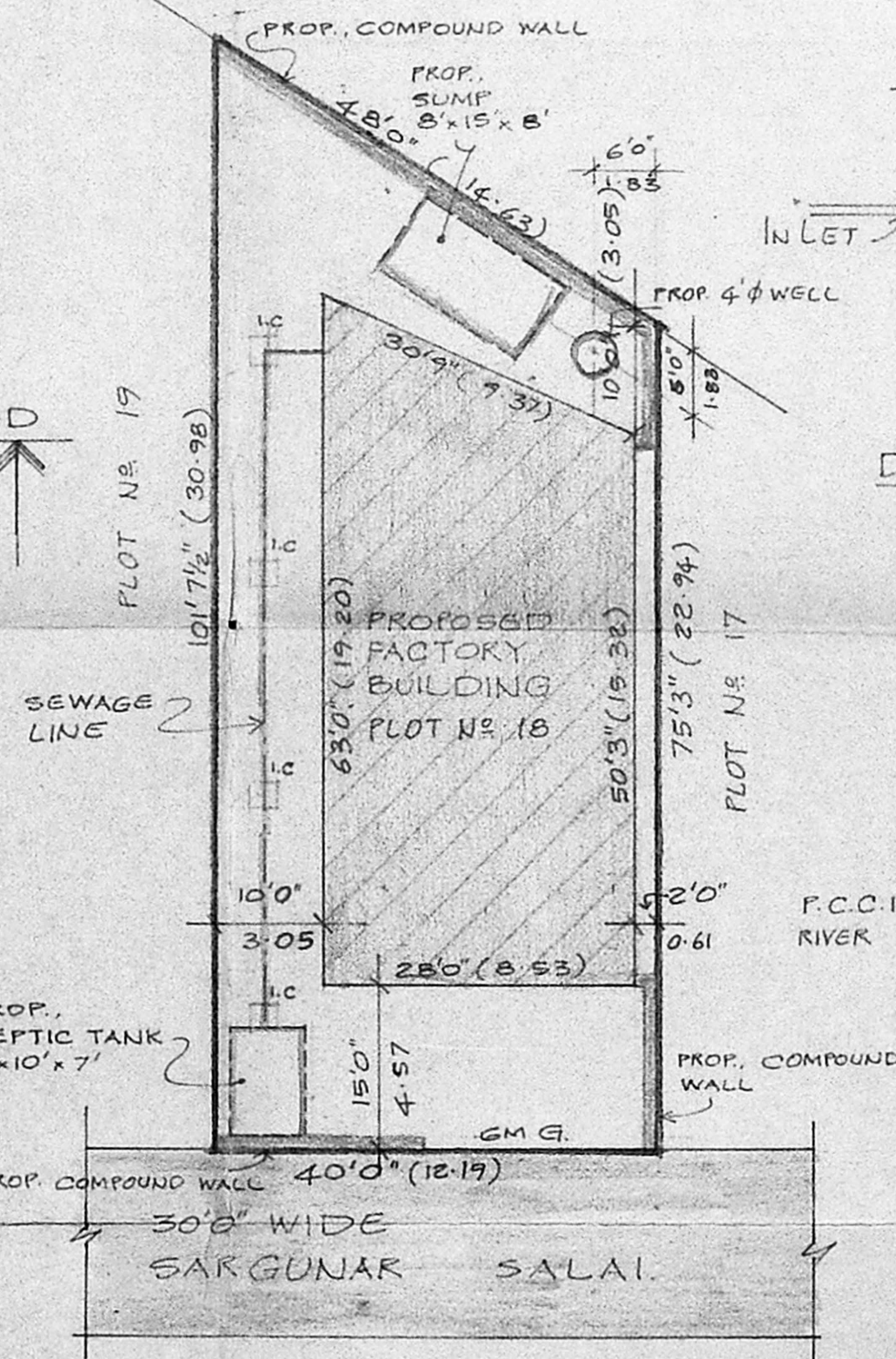

SITE PLAN

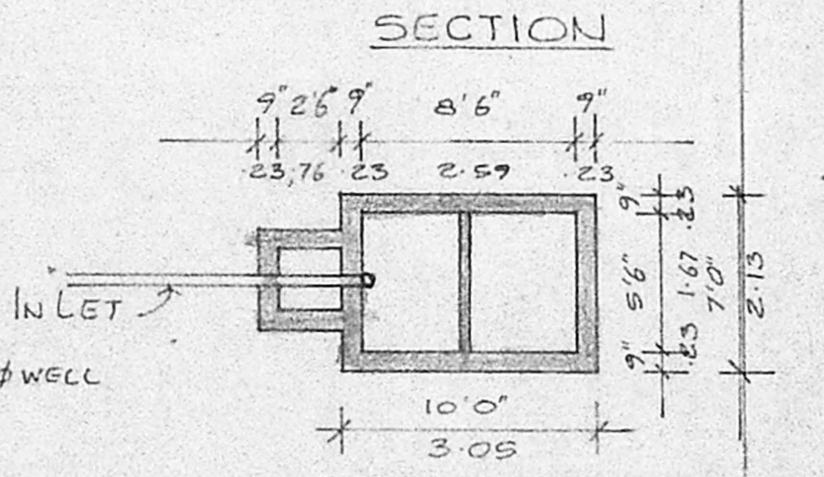

PLAN  
DETAIL OF SEPTIC TANK

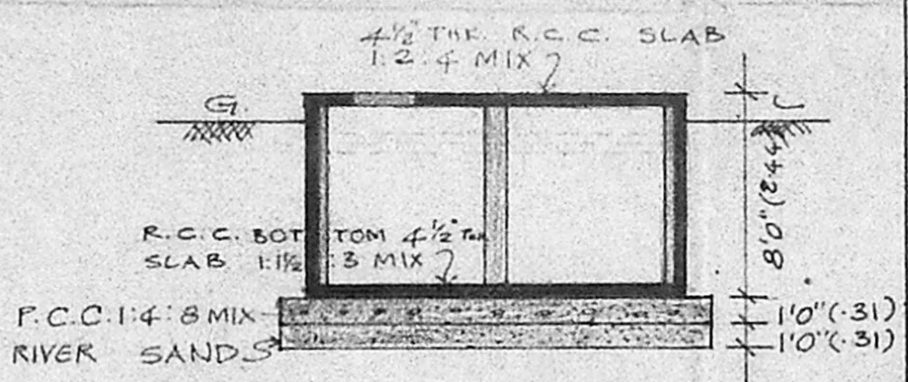

SECTION

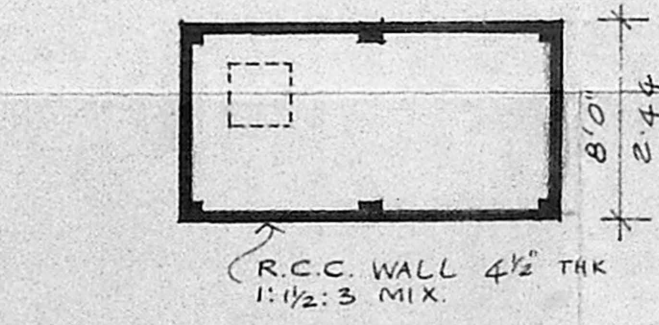

PLAN  
DETAIL OF SUMP

SCALE: 1" = 8' 0" (1:100)

SCALE: 1" = 16' 0" (1:200)